Below is a screenshot of a TEST email containing a hyperlink www.stmarywaltham.org. The link works fine in the TEST email, and you can see when I hover over the link, the correct URL displays.
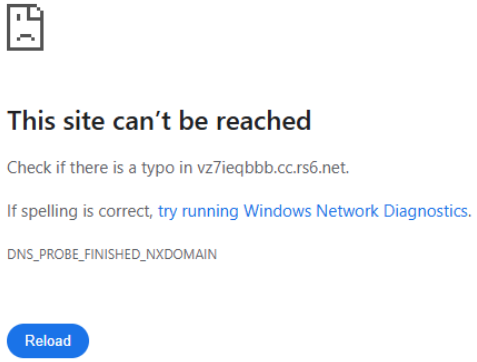
Below is a screenshot of the SENT email. The exact same one; no changes. The link does not work (error received is shown below screenshot. You can also see when I hover over the link, the INCORRECT URL displays (looks like gibberish).